Wellen eines wachsenden Meeres

[Olas de un mar creciente] [Waves of a Growing Sea]

Komposition für Gitarre Nr. 9
von Georges Raillard

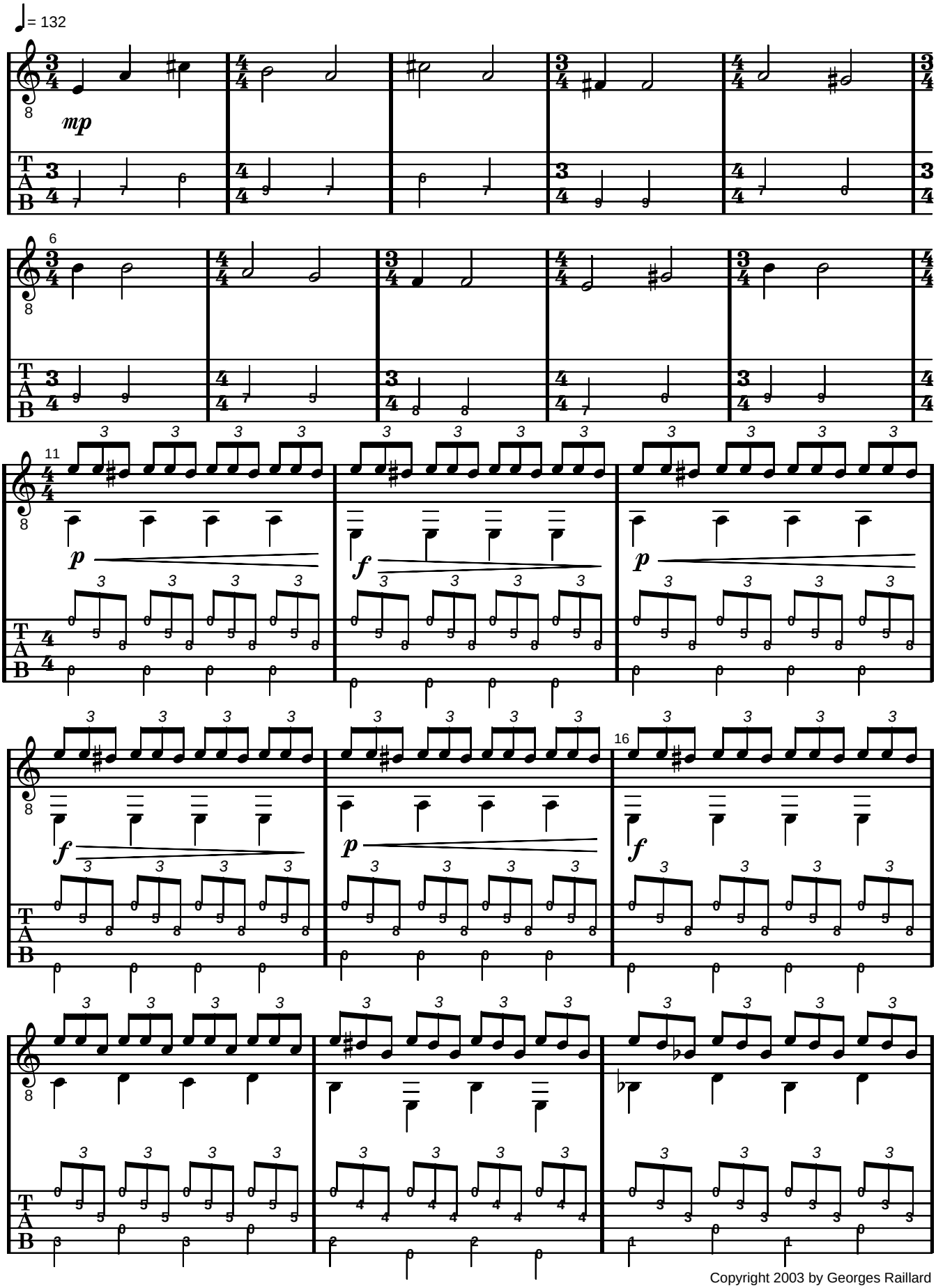

Copyright 2003 by Georges Raillard