Elektrizität

[Electricidad] [Electricity]

Komposition für Gitarre Nr. 11
von Georges Raillard

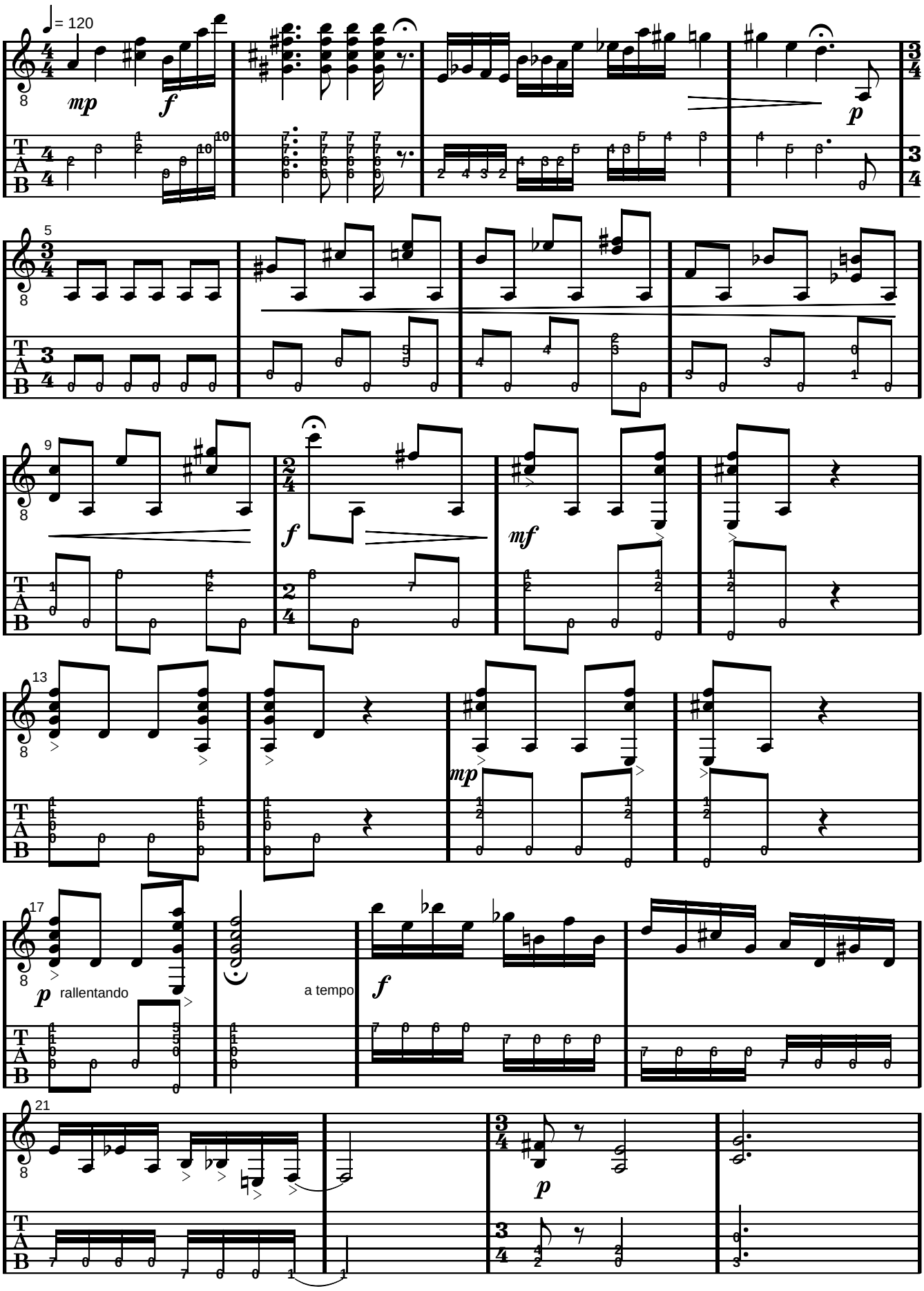

Copyright 1978 by Georges Raillard